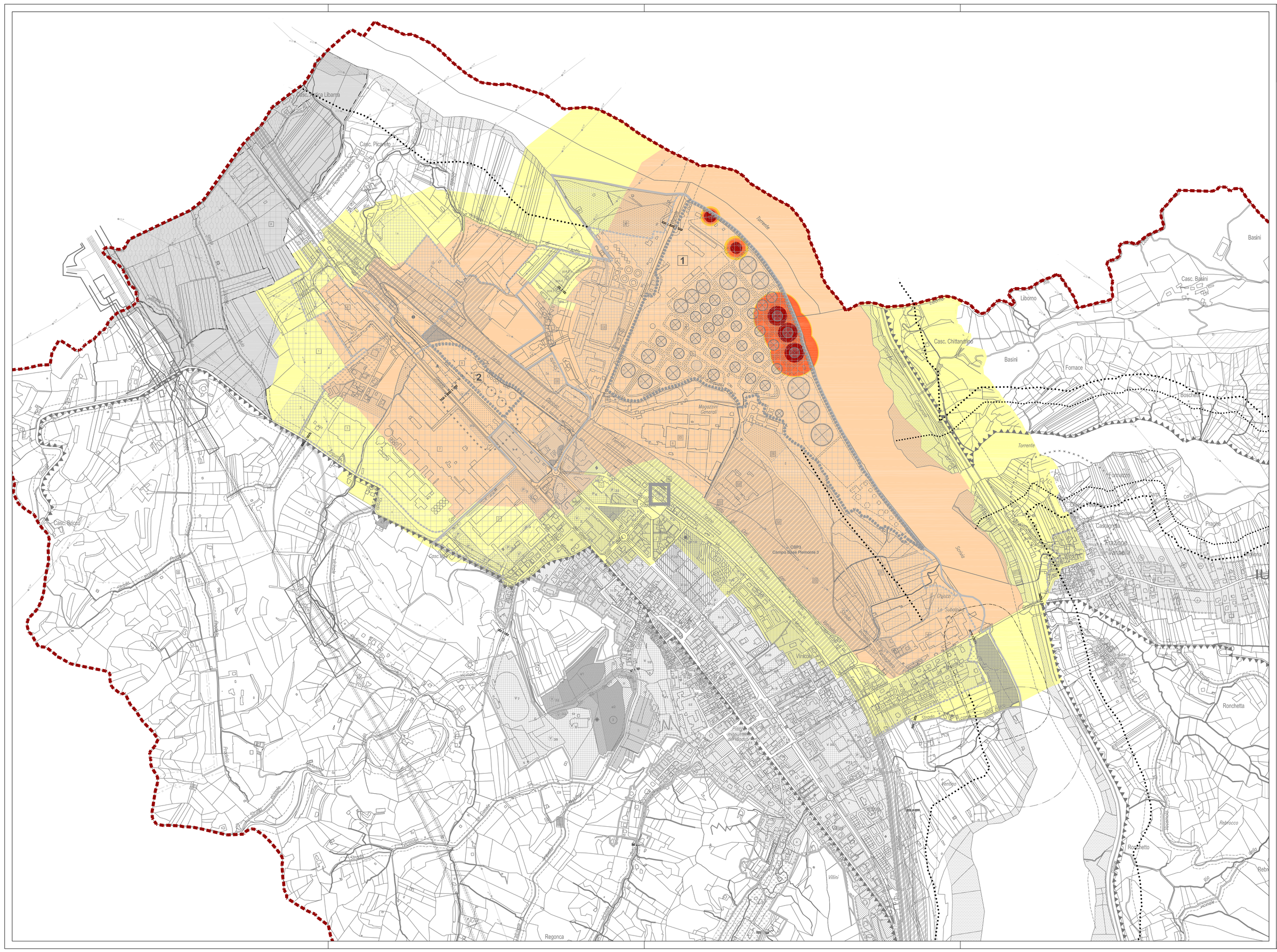
Casc. Pedrera
Casc. Basini
Casc. Chiappella
Libarna
Basini
Formace
Bosco
Tornente
Mozzoni Giovanni
Cimitero
Cimitero Monumentale
Cimitero Monumentale 2
Ronchetta
Regonca
Ronchetta
Rebocco
Rebetto
Rebo
Rebbio
Rebbio
Rebbio